

The process based system that does it all



Integrated Process Management

- ◆ Change management
- Configuration management
- Release management
- Process management
- Version control
- Process control
- Problem management
- User roles
- Workspace management
- Baselining
- Document management
- Configuration build
- Parallel development support
- Audit trails
- Site definable reports/queries
- Event monitors
- Asset management
- File differencing
- Integration with email
- File merge

One suggestion out of an infinite number of processes

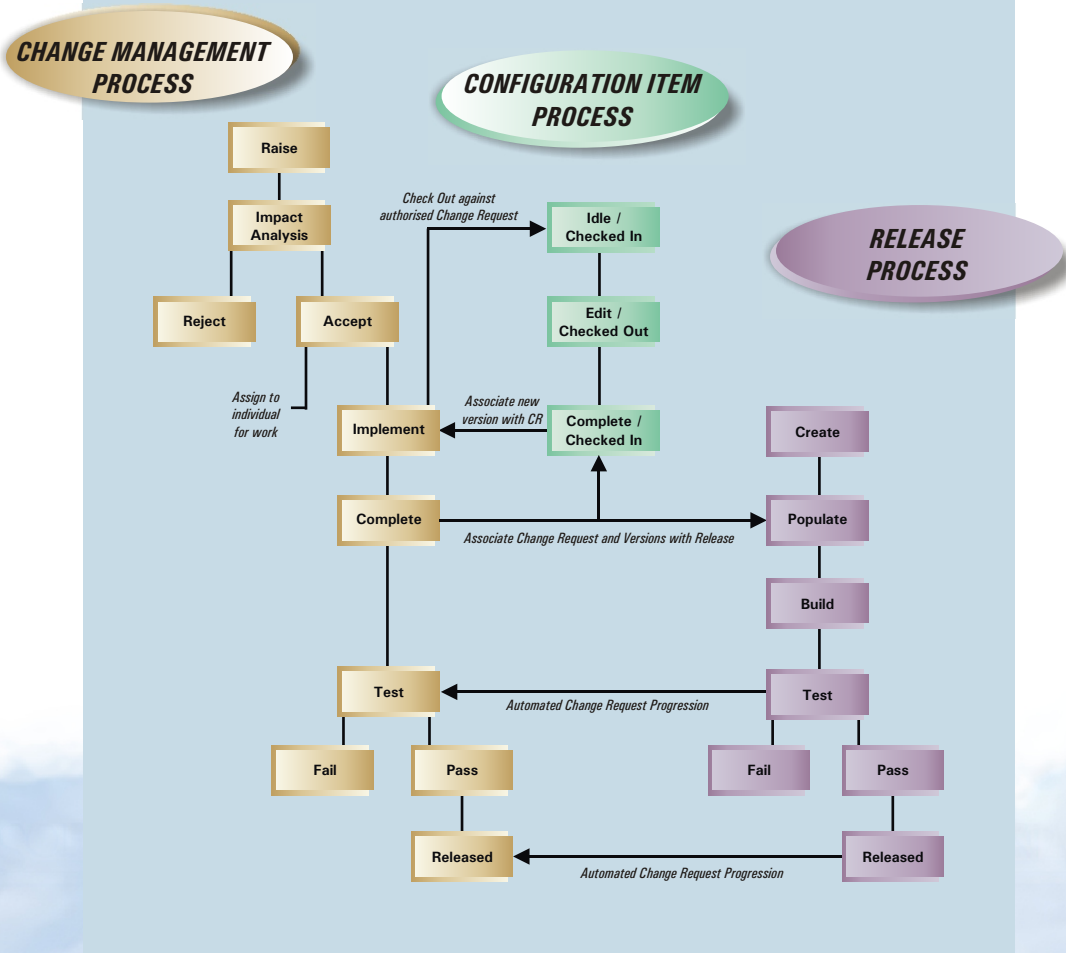

AllChange provides an active support environment throughout the lifecycle.

From design and development, through process control and change management, onto release management and quality and configuration auditing.

AllChange provides information about the make-up of your product or project and actively helps project managers and developers by:

Ensuring that your procedures are carried out according to your specification.

Tracking the progress of change.

Securing components of a product against unauthorized access.

Allowing your staff to work together but without getting in each other's way.

Making the correct information available, when and where you need it.





System specification and functionality

Product Specification

AllChange is available for Microsoft Windows platforms.

Web browser access and support is a standard feature.

Client Requirements:

Minimum:
Intel® Dual Core E6700 (3.20GHz) or equivalent, 2GB Memory, 10GB Free Disk Space.

Recommended:

Intel® Core™ i7-880 (Quad Core, 3.06 GHz, 8MB Cache) or equivalent, 4GB Memory, 20GB Free Disk Space.

Server Requirements:

Minimum:
Intel® Core i3-540, 2C/4C, 3.06GHz , or equivalent, 4GB Memory, 100GB Free Disk Space.
Windows Server® 2008 R2.

Recommended:

Intel® Xeon X3430, 4C, 2.40GHz, 8GB Memory, 200GB Free Disk Space.
Windows Server® 2008 R2.

Supported Web Browsers:

Microsoft Internet Explorer 6 or above, Firefox 2 or above.

Supported Environments:

Windows 2008 R2, Windows 7, Vista, XP SP2, Server 2003 SP2 or later. 32 or 64 Bit. Remote platform support through integrated FTP i.e. UNIX, VMS.

Integrated Process Management

- ◆ Change management
- ◆ Configuration management
- ◆ Release management
- ◆ Process management
- ◆ Version control
- ◆ Process control
- ◆ Problem management
- ◆ User roles
- ◆ Workspace management
- ◆ Baselining
- ◆ Document management
- ◆ Configuration build
- ◆ Parallel development support
- ◆ Audit trails
- ◆ Site definable reports/queries
- ◆ Event monitors
- ◆ Asset management
- ◆ File differencing
- ◆ Integration with email
- ◆ File merge

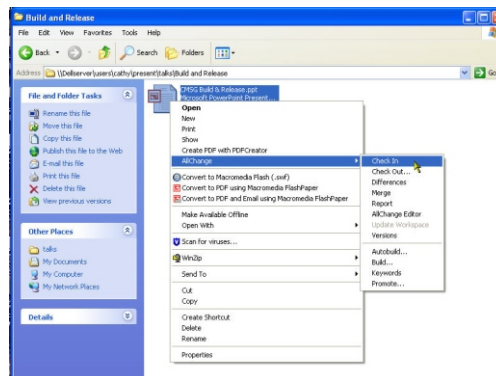

Check documents in and out of AllChange directly from Windows Explorer.

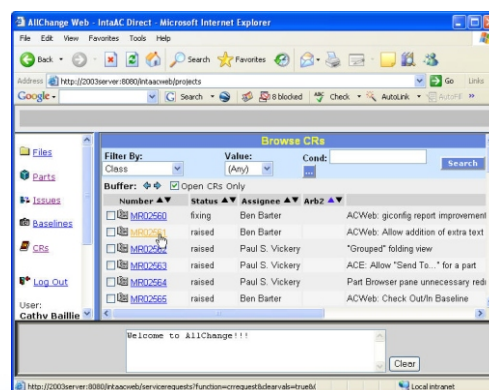

The AllChange web browser

Platform-independence with integrated FTP Support

- ◆ Seamless integration of FTP into AllChange.
- ◆ Control everything from your Microsoft Windows NT, 2000, XP, Vista and Server 2003 platforms.
- ◆ Control items on any remote platform that supports a standard FTP implementation.
- ◆ Automatically deploy web-based configuration items.
- ◆ Validate users by host platform as normal.
- ◆ Guarantee that what you expect is precisely what is delivered with one click deployment.

